THE INTERIOR JOURNAL.

VOL. XXXVII. STANFORD, KY., TUESDAY, JANUARY 4, 1910. NO. 89.

PREACHERSVILLE.

We hope Congressman Helm can prevail on our Uncle Sam to give Stanford a Federal building. 'Tis a pity he isn't favorable to the parcels post legislation.

John Rigsby, Jr., has just returned from a trading expedition to Casey, where he bought a large drove of stock of all kinds. If John keeps on he will be a hustler.

Menefee Elmore has at last succeeded in capturing his wild hog which we mentioned in a recent issue. The severity of the weather is supposed to have tamed it, as it was easily caught.

John Bell and wife gave a delightful social a few nights ago, which was enjoyed greatly by all present. Your correspondent was present and had the biggest time ever.

Mrs. Ona Naylor and Mr. and Mrs. Fado Parks were guests of Mr. and Mrs. J. M. Lunsford Christmas day. The table fairly groaned under its load of good things and the way yours truly "filled up" was a caution.

Mr. J. B. Parks, a farmer living in Garrard, had the misfortune to fall and dislocate his hip, while driving hogs. In trying to retain his feet he fell a second time and rolled down the hill into a branch, where there was considerable water. His son, who was present, was unable to get his father out in his injured condition and had to call assistance. Mr. Parks is in a very dangerous condition. Fads Parks, our miller, is a son of the senior Parks.

The Baptist Sunday-school gave an entertainment which consisted of dialogues, speeches and songs, very creditably rendered, Friday afternoon. A great deal of credit is due Miss Rinda Pettus and Mrs. F. F. Cummins for their painstaking drilling of the pupils and frequent rehearsals of the exercises. After the exhibition was over a nice, well-loaded Christmas tree held the attention of the crowd and made many hearts glad. Santa Claus was present and, strange to say, seems to get greener as he gets older.

Miss Bettie Carpenter has been visiting Mrs. Tom Howard at Lancaster. B. T. Lunsford and wife visited Mr. and Mrs. J. M. Lunsford. Miss Sarah Howard spent Christmas with Mt. Vernon friends. Mr. and Mrs. Henderson, of Lowell, were at John Williams'. Mrs. Mattie Breedlove, of Goshen, was visiting her mother, Mrs. Levi Bell. Miss Rebecca Williams, of Knoxville, visited Mr. and Mrs. John Williams. Mrs. Frank Lykins, who has been sick so long, is now fully restored to health, thanks to the skill of the Drs. Gibson, of Richmond.

Mr. Grover Gastineau, aged 21 of near Hyattsville, and Miss Alpha Naylor, 21, of this place, celebrated Christmas day by driving to Lancaster and being united in marriage by Rev. F. M. Tinder. Mr. Gastineau is a son of Mrs. Mary Gastineau and is said to be a fine young man in every respect, while his bride is the third daughter of Mr. and Mrs. John Naylor, and is quite attractive and much admired by all who know her. The bride, who was dressed very becomingly in blue, never looked lovlier than on her wedding morn. We extend our best wishes to the happy couple and sincerely hope they may never know sorrow. Mr. and Mrs. Gastineau will begin housekeeping Jan. 1 near Hyattsville, where they will be at home to their many friends.

Kills Her Foe of 20 Years.

"The most merciless enemy I had for 20 years," declares Mrs. James Duncan, of Haynesville, Me., "was Dyspepsia. I suffered intensely after eating or drinking and could scarcely sleep. After many remedies had failed and several doctors gave me up, I tried Electric Bitters, which cured me completely. Now I can eat anything. I am 70 years old and am overjoyed to get my health and strength back again." For Indigestion, Loss of Appetite, Kidney Trouble, Lame Back, Female Complaints, it's unequaled. Only 50c at Penny's Drug Store.

Bonner county, Idaho, has the longest wagon bridge in the world, the structure now being constructed across the Pend Oreille River, near Pend Oreille Lake, being more than two miles long. The bridge was commenced almost two years ago and has cost the county about $50,000, part of this being raised by subscription among the farmers on the North side of the river and business men of Sandpoint.

Diligent search by many private detectives, aided by the police of Philadelphia, New York and other Eastern cities, failed to disclose a clew as to the whereabouts of Roberta De Janon, the 16-year-old heiress, and Ferdinand Cohen, a waiter at the Bellevue-Stratford Hotel in Philadelphia, who are believed to have disappeared together last Wednesday.

Mrs. George C. Rue, a well-known Danville lady, is dead.

C. D. Hocker, of the "Show Me" State, Pens a Few Lines.

GUILFORD, MO., Dec. 28.—Enclosed find draft for $2 to apply on my indebtedness to the INTERIOR JOURNAL. What have you down in Kentucky in the way of weather? In North West Missouri we are having real winter and have had since the 4th of this month, at which time everything froze up, which is not usually the case even in this section. It has not been extremely cold; about eight below zero being as low as the thermometer has registered, but it has hovered around zero frequently during the month. Been snowing about twice a week for the last three weeks, yet we haven't but about eight inches of snow on a level. Now to you people down in old "Kentuck" a solid month of winter in December, I imagine sounds like rather a hard proposition, but the works of nature are so arranged that it never causes anything to occur so bad but what it could be worse, and very often there is something good comes of it. In this instance the sleighing and skating is simply—well, I'll just say huge. If you doubt it, just ask Rev. Pat Davies when you see him. Pat has been preaching for the Methodists here during the cold pell. I think he lives near Danville, or at least he seems to be familiar about Danville and Stanford. By the way, we are utilizing other Kentucky products as preachers and teachers. The regular preacher who now has charge of the South Methodist congregation at Guilford, is a Kentuckian, from Russellville, Rev. Randolph. Rev. Ward, of the First Baptist church of Maryville, our county seat, is another Kentuckian. If I am not mistaken, he married a sister of George S. McKinney's wife. They were daughters of old Uncle Billy Fair. Last but not least, comes Dr. H. K. Taylor, president of our State Normal School, located at Maryville. He is from Winchester, Ky., and seems to be taking well with the people here. Would write more, but am liable to get into politics and I don't know enough to talk politics since Missouri went back on Bryan.

A merry Christmas and happy new year to you and your many readers.

C. D. HOCKER.

Here and There.

The plant of the Kenesaw Marble Co., located at Marietta, Ga., was destroyed by fire. The loss is estimated at $150,000, partly covered by insurance.

F. H. Jermyn, reported to be one of the wealthiest coal mine operators in the United States, was struck and propably fatally injured by a street car in San Francisco.

A head-on collision between two limited cars on the terre Haute, Indianapolis & Eastern Traction Railroad, near Greenfield, Ind., resulted in serious injury to five persons.

A rainfall so heavy as to amount almost to a cloudburst marked the dawn at the new year in Los Angeles and vicinity. Landslides in Cajon Pass tied up transcontinental trains on the Santa Fe and Salt Lake lines.

Attorney General McCarn, of Nashville, has prepared and is now having served 150 warrants in that city and county charging violations of the four-mile liquor law and tippling without license. The warrants are returnable before the magistrates of the county.

The fourth of a series of similar outrages which have occurred in the same vicinity in the last three years, was revealed Saturday when the body of Miss Anna Lloyd was found by two boys in a lonely part of Cincinnati. Miss Lloyd had been attacked, gagged and her throat cut. The snow in the neighborhood showed that a struggle had occurred before the woman was overcome.

Judge John S. Voris, a prominent attorney of Georgetown, was found dead in his office Saturday. He was attired in a dress suit in which he had delivered a toast at a dinner of the Georgetown Commercial Club the night before. A bullet hole was in his temple. He had been missing from his boarding house all the day before.

Don't drug the stomach, or stimulate the heart or kidneys. That is wrong. It is the weak nerves that are crying out for help. Vitalize these weak inside controlling nerves with Dr Shoop's restorative, and see how quickly good health will come to you again. Test it and see! Sold by Penny's Drug Store.

Crazed by drink, Grover Vancleve, of LaRue county, cut the throat of his 22-year-old son and the young man died several hours later. The father, it is thought, will lose his mind over the trouble.

If you own a Hyomei Inhaler, Penny will sell you a bottle of Hyomei (liquid) for only 50 cents. Guaranteed to cure catarrh and all throat troubles or money rack. Complete outfit $1.

NEWS NOTES.

Herman H. Kohlsatt has acquired control of the Chicago Record-Herald.

Frank B. Smith, a Pittsburg millionaire, dropped dead of apoplexy there.

Mrs. Russell Sage has given to Yale University $650,000 with which to buy a 35-acre park.

The law forbidding the manufacture of intoxicating beverages went into effect in Tennessee.

The Pittsburg Baseball Association has rented the Whittington ball bark at Hot Springs, Ark., for practice.

Ten deaths from cold were reported in New York in one day last week. The mercury ranged from six to ten below during the day.

An agreement to arbitrate the dispute between the telegraphers and the management of the Big Four railway was reached in Cincinnati.

Mrs. Pearl Armstrong, charged with the murder of her husband, George Armstrong, was bound over to the grand jury without bond in New Albany.

It was officially announced that Mrs. Charles P. Taft, of Cincinnati, had purchased the grounds of the Philadelphi National League Baseball Club from John I. Rogers and A. J. Reach.

Ray Lamphere, slayer of Mrs. Belle Gunness and her children, at Laporte, Ind., died of tuberculosis in the Michigan City penitentiary, where he was serving an indeterminate term for arson.

In the village of Santa Claus, near Indianapolis, two children were burned to death. Their mother found their blackened, writhing little bodies a few minutes before they died, in a room where she had left them playing an hour before.

The will of the late James W. Friend, of Pittsburg, probated, disposes of an estate of $15,000,000, one-third going to his widow, Martha A. Friend, and the remaining portion equally divided between the testator's four children. There were no charitable bequests.

Bundled into an automobile, Mrs. Caroline Martin, mother of Mrs. Ocey Snead, the bathtub victim, and Mrs. Mary Snead, were taken away from the Tombs prison to Newark, N. J., where they are under indictment on charges of causing the death of Mrs. Ocey Snead.

Former President Zelaya of Nicaragua, who has found refuge in Mexico, called upon President Diaz at the national palace. Zelaya said that the object of his visit was to express his thanks for the courtesies he had received from the officials of Mexico. There was little ceremony.

Five men who intended to rob the three banks and the post-office at Harrah, Okla., ran into a posse headed by United States Marshal "Jack" Abernathy. As a result two of the bandits are dead, one is in jail at Guthrie, wounded, and two suspects are in jail at Oklahoma City.

Mrs. Pearl Goode, a handsome young woman, 30 years of age, in accordance with a decision of the Criminal Court of Appeals of Texas, affirming the action of the lower court, will be sent to the penitentiary to serve a sentence of 25 years on a charge of complicity in the murder of her husband.

What apparently is a murder mystery was presented to the police of Atlanta by the finding of a head of a white man evidently freshly cut from the body, in a trash bucket in one of the halls of the Prudential building, one of the large office structures in the business section of that city.

Three persons, two of whom were women, were killed and at least 45 injured, some probably fatally, when the "California Special" on the Rock Island railroad jumped the track near Trenton, Mo. Only two cars remained on the track. The others quickly burned. The cause of the accident was said to be spreading rails.

Attorney Martin W. Littleton convinced Charles W. Morse, the convicted president of the Bank of North America, of the utter futility of any further attempt to escape the sentence of the court and Morse has been placed in the Federal prison in Atlanta to commence the service of his 15-year sentence. He was accompanied on his trip South by his wife and two sons.

A physician who claims to be a personal friend of Dr. Cook, but who refused to allow his name to be made public, says that he had received a letter from the missing explorer, who he says is at a camp owned by Geo. Rowley, in Laurentide Inn, Lake St. John district. Dr. Cook, he said, was in excellent health and determined to stay away from civilization till the polar controversy was straightened out.

Young Girls Are Victims.

of headache, as well as older women, but all get quick relief and prompt cure from Dr. King's New Life Pills, the world's best remedy for sick and nervous headaches. They make pure blood, and strong nerves and build up your health. Try them. 25c at Penny's Drug Store.

PRICES CUT

ON ALL

OVERCOATS !

Call And See.

Cummins & Wearen,

STANFORD, KENTUCKY.

IN MEMORIAM.

Alvin Koger, McKinney, Ky., was born Feb. 11, 1820, and died Dec. 27, 1909. He was a consistent member of the Baptist church a great part of his life. He lived a blameless life from his youth. It was my pleasure to mingle with those who knew all about him. I never heard a censure against him concerning his religious or business life. He married Miss Sallie Lovelace, who died about 30 years ago in the triumphs of faith. After his son, George, married he united with him in housekeeping and remained with him until his death. His whole life was spent in Wayne county except two years and a few months. He had been a farmer all his life and a prosperous one. He has been a farmer all his life and a prosperous one. He was well pleased with the new home near McKinney, where he ended his pilgrimage in this world. The 11th of February next, he would have been 90 years of age. He often prayed that his last days might be his best days, and that he might die in his right mind. He often said that all he feared of death was its sting. Though he did not presume to pray for a painless death, he appeared to pass away as peacefully as an infant going to sleep on its mother's breast. Christmas night a little after 12 o'clock he told us he was dying and about daylight he said distinctly: "Bless the Lord; bless the name of the Lord," and continued in a state of ecstacy for some time, repeating these words of praise, gazing upward with happy smiles. He remained in a conscious condition until 2 o'clock Monday evening, breathing regularly until the last. I was with him during his last illness and never in my life did I witness such a peaceful death. His life and death have been a blessing to all who knew him. So it may be said of Brother Koger: "He being dead yet speaketh." Let us pray that we may die the death of the righteous and that our end may be like his.

T. H. HANCOCK.

Gen. Estrada remains firm in his determination not to recognize the Madriz government in Nicaragua. He holds that the election of the latter by Congress was illegal. Zelaya is receiving royal treatment in Mexico City. Americans are feeding Nicaraguan prisoners at Bluefields.

The cleverest imitation of realcoffee ever yet made is Dr. Shoop's Health Coffee. It is fine in flavor—and is made in just one minute. No tedious 20 or 30 minutes boiling. Made from pure parched grains, malt, nuts, etc. Sample free. Penny's Drug Store.

An offer to purchase the steamer Roosevelt, in which Commander Peary made his last trip to the Arctic regions preparatory to his dash to the North Pole, has been declined by the Treasury Department.

Xmas Goods.

We will show you the nicest line of Xmas goods from all the foreign patteries ever shown here. Dinner Ware, Novelties, Bric-a-Brac and Community Silverware, Carving Sets and other things too numerous to mention. Come and see us and you will agree with us.

GEORGE H. FARRIS, Stanford.

FIRST NATIONAL BANK,

STANFORD, KENTUCKY.

ORGANIZED IN 1882.

CAPITAL STOCK, $50,000.

SURPLUS EARNED, $20,000.

HAS PAID IN DIVIDENDS, $216,500

Combines Absolute Safety with Satisfactory Service. Modern Safety Deposit Boxes for Use of our Customers. We Solicit Your Account.

OFFICERS.	DIRECTORS.	
J. S. Hocker, President;	F. Reid,	J. H. Baughman,
S. T. Harris, Vice-President;	M. D. Elmore,	J. M. Pettus,
John J. McRoberts, Cashier;	H. C. Baughman,	J. F. Cummins,
H. C. Baughman, Asst. Cash'r	S. T. Harris,	Jno. C. Robinson,
W. W. Saunders, Bookkeeper.	W. B O'Bannon	J. S. Hocker,
		C. E. Tate.

H. B. NORTHCOTT,

-:- Dealer in -:-

Live and Dressed Poultry, Eggs, Ice, Coal, Wool, Hides, Furs, Salt, Lime, Ginseng and Feathers.

PHONE 35, LANCASTER, KY.

BRANCH HOUSE: STANFORD, KY., Thurman K. Tudor, Mgr. Telephone No. 153.

H. B. NORTHCOTT, Stanford.

The Interior Journal.

E. C. WALTON

HON. HARVEY HELM,

of Lincoln county, is a candidate for renomination for Congress from the Eighth district, subject to the action of the democratic party.

TOM L. JOHNSON, for eight years mayor of Cleveland, at noon Saturday formally transferred the office to his successor, Herman C. Baehr. Ex-Mayor Johnson is one of the picturesque men of the country and a strong man in his State. He possesses indomitable energy, is scrupulously honest but there are those who doubt his judgment in the management of a great city like Cleveland. While popular with people, he made enemies of the corporations, whose powerful fight against him accomplished his defeat.

OFFICERS of the American Federation of Labor have issued a call on its 1,500,000 members to subscribe to a fund with which to wage a fight on the "steel trust." The call arraigns the corporation as inimical both to labor and the country, and as a violation of the laws. The sum of $154,000 is to be raised at once. As the labor union and the steel trust are both powerful organizations a strong fight may be expected, and the public will watch it with much interest.

DEMOCRATIC friends and county officials presented Judge Frank A. Bullock with a $250 silver service on his retirement as couuty judge of Fayette, after 16 years' of excellent service. We opine the city of Lexington and Fayette county will before long regret their action in turning down this splendid official.

HOPE that the war would be brought to an end through the recognition of the provisional government of Nicaragua by the United States has been abandoned. Many believe that two more battles must be fought, one in the State of Chontales and the other near Managua.

THE Louisville Times' 100-page edition celebrating the 25 anniversary of that excellent paper, is a magnificent effort. It is full of interesting news matter and liberally illustrated from the first page to the last. The paper is a credit not only to the publishers, but to the State at large.

THE republicans know how to manage State affairs, we don't think. When they took hold the treasury contained nearly $1,000,000 and now there is a deficit of $750,000 and the rads want relief from the Legislature. The chances are they will not get it.

JUDGE M. C. SAUFLEY came into possession of his own yesterday when he convened circuit court at Danville. His legion of friends are delighted to see him on the bench again.

HUSTONVILLE.

Look what a reduction on clothing; $22.50 suits or overcoats, $15. $27.50 suits or overcoats at $18 50. Adams Bros.

Cleve Dunn and Eph McGill caught 66 rabbits in two days last week by using a ferret to run them out of their holes.

All merchants report a splendid holiday trade, which, added to their fall and winter business, closes a successful year.

We are glad to note the improved condition of Mr. J. F. Jeffers, who has been in a sanitarium in Louisville for some time.

Galvani, the great hypnotist, who set Stanford people wild with his wonderful powers, will be at Alcorn's Opera House Friday night.

S. A. Randell, of Somerset, has closed a deal with Miss Ellen Powers for an up-to-date cottage to be built on her lot on West Main street.

Hudson Bohon sold his four-acre crop of tobacco last week at the fancy price of 15c straight. It pays well to properly handle and grade any crop of tobacco.

The impromptu hop at Hotel Weatherford was the enchanting feature of the Yuletide and an event which will long be remembered by the many happy participants.

The Hustonville Produce Co., under the efficient management of L. A. Fariss, reports a continued increase in its business, necessitating additional poultry yards, egg rooms, etc, in order to handle the business without delay.

At the annual election of officers of Hustonville Lodge F. and A. M., the following were chosen for the ensuing year: Everett Carson, worshipful master; E. W. McCormack, senior warden; Walter Carson, junior warden; John Riffe, secretary; J. P. Goode, tyler; J. W. Hoskins, senior deacon; O. S. Williams, junior deacon; Sam McKinney, treasurer; John Dinwiddie, chaplain.

What would probably have been a disastrous fire, was narrowly averted last week in the home of Mr. and Mrs. John Dinwiddie. For a day and night before it was discovered, smoke was smelled over the house, but search failed to locate it. Young Lipps, in making a fire one morning, found the hearth too hot to stand on and giving the alarm, found a bed of hot coals about ready to burst forth in a flame.

John B. Riffe and family have moved to the Logan home on Main street.

Misses Grace, Sallie and Josie Goode were at home from Louisville during the holidays. George Tucker and family have moved to the C. K. McClure place for this year. Jess O. Carpenter, our hustling liveryman, has moved from the Newton block to the Mac Logan cottage. J. W. Allen has rented the Elias Kidd farm near Kidd's Store, and taken possession. Messrs. McBath and Gann, two excellent gentlemen, and their families, have moved up from Wayne county to the farm recently bought of John Steele Carpenter. Mrs. H. F. Waller and sister, Mrs. Dowd McCarley, of Okolona, Miss., spent Christmas with their parents here. Jas. Frye and family, of Tulia, Texas, send greetings to their many friends in "dear old Lincoln county."

POLITICAL.

George S. Wilson, of Union county, candidate for Speaker of the House, has no opposition.

The failure of Gov. Willson to appoint a member of the Board of Control is causing comment and criticism in republican circles in Frankfort.

For the first time in its history, the State of New Hampshire observed New Year's day as a legal holiday, January 1, having been so designated by the last Legislature.

At a meeting of the Cabinet officers the committee was agreed on to formulate into conventional form the views of President Taft on the subject of whisky production and branding.

The State officials will recommend to the Legislature that the State issue $1,000,000 in bonds to pay its indebtedness. Frank James, the Auditor, said the deficit at the end of the next fiscal year would be $750,000.

Wm. J. Gaynor was installed as Mayor of New York, Saturday. The former Judge had previously taken the oath of office and the ceremony of installation was of the simplest character. Nevertheless there was a throng as big as the mayor's office would hold to witness the brief ceremony.

MATRIMONIAL.

Charles Milner, of Louisville, and Miss Josephine Hudson, daughter of Mrs. Hudson, of Danville, were married last week.

John W. King, aged 19, and Miss Hannie Blythe, 14, of Lewis county, were married at Maysville. The bride's father gave his consent to the wedding.

With the President of the United States as a guest, Miss Louise W. Taft, his niece, was married in New York to George H. Snowden, of Seattle, at the residence of her parents, Mr. and Mrs. Henry W. Taft.

It is reported that a dot of $1,000,000 will be conferred upon the bride when Preston Davie, of Louisville, and Miss Emily Bedford, of Brooklyn, are married to-day. The marriage will be the biggest event in Brooklyn society so far this winter.

IN NEIGHBORING COUNTIES.

Mrs. William Ballew died of consumption at Richmond. A husband and four children survive.

Levi Harris, an old and esteemed citizen of Garrard county, died at his home near Lancaster, aged about 70.

Earl, the three-year-old boy of Mrs. Della Allen, of Albany, was left alone for a few minutes in a room and his dress caught fire, burning him so badly that he died soon after.

A tickling or dry cough can be quickly loosened with Dr. Shoop's Cough Remedy. No opium, no chloroform, nothing unsafe or harsh. Sold by Penny's Drug Store.

With the reconvening of Congress in Washington Tuesday, President Taft is expected to submit his promised views on the status of anti-trust legislation.

Preventics—those Candy Cold Cure Tablets—will safely and quickly check all colds and the grip. Try them once and see! 48-25c. Sold by Penny's Drug Store.

The toll paid by Kentucky hunters during the open season which ended with the last of the year was 25 injured, of whom 11 died.

Hon. R. W. Wilson, aged 81, a prominent citizen of Crittenden county, is dead. He had served as county clerk and Representative.

In an interview in Chicago Frank Fehr is quoted as saying if Alma Kelner is returned to her parents there will be no prosecution.

Logan Pratt, 13-year-old son of Mrs. Ryland D. Pratt, was killed by accidental discharge of a small caliber rifle while playing soldier.

Fire destroyed the Majestic theater, the postoffice and all but one of the 26 business places in the hamlet of Holland, Va.

Four lives were lost and three persons received serious hurts in a tenement house fire in Jersey City.

Agnes Booth, the famous actress of two decades or more ago, is dead in Boston at the age of 63.

The business section of Crawfordsville, Ga., was almost wiped out by fire.

Chicago is to entertain a convention of the unemyloyed beginning Wednesday.

Stockholders' Meeting

A meeting of the stockholders of the First National Bank of Stanford will be held at their banking house the second Tuesday in January, 1910, for the purpose of electing directors for the ensuing year.

JOHN J. MCROBERTS, Cashier.

Stockholders' Meeting

A meeting of the stockholders of the Lincoln County National Bank of Stanford will be held at their banking house the second Tuesday in January, 1910, for the purpose of electing directors for the ensuing year.

W. M. BRIGHT, Cashier.

CLEMENS HOTEL

J. L. ELKIN, Prpr.,

DANVILLE, KENTUCKY.

Large, airy outside rooms. Commercial travelers a specialty. Special rates by week or month. The proprietor is a former Lincoln county man and his friends should remember him when stopping in his town.

WANTED!

An all 'Round Blacksmith. Steady Employment and Good Wages.

W. J. ROMANS,
Lancaster, Ky.

We Buy FURS Hides and Wool

Feathers, Tallow, Beeswax, Ginseng, Golden Seal, (Yellow Root), May Apple, Wild Ginger, etc. We are dealers: established in 1856—"Over half a century in Louisville"—and can do better for you than agents or commission merchants. Reference, any Bank in Louisville. Write for weekly price list and shipping tags.

M. Sabel & Sons,
229 E. Market St. LOUISVILLE, KY.

60 YEARS' EXPERIENCE

PATENTS

TRADE MARKS
DESIGNS
COPYRIGHTS &C.

Anyone sending a sketch and description may quickly ascertain our opinion free whether an invention is probably patentable. Communications strictly confidential. HANDBOOK on Patents sent free. Oldest agency for securing patents.

Patents taken through Munn & Co. receive *special notice*, without charge, in the

Scientific American.

A handsomely illustrated weekly. Largest circulation of any scientific journal. Terms, $3 a year; four months, $1. Sold by all newsdealers.

MUNN & Co. 361 Broadway, New York
Branch Office, 625 F St., Washington, D. C.

PUBLIC SALE!

Having sold my farm, I will sell publicly on

WEDNESDAY, JAN. 12, 1910,

The following property, to-wit; 1 Brood Mare, in foal to jack, 1 Bugg Mare, safe for women and children to drive, 2 yearling fillies, 2 Work Mules, 3 and 4 years old, well broken and work well any where, 3 milk cows, 2 with young calves, 2 bulls, 1 hornless red bull, 2 years old, 1 yearling Jersey bull, 1 yearling steer, 1 heifer, 19 Berkshire stock hogs, 2 fat hogs, 1 phaeton, 1 2-horse wagon and 1 set of harness and plow gear, 1 cultivator, 1 mowing machine, 1 drill, 1 corn crusher, Farming implements of various kinds, 100 barrels of corn in crib, 1 carload or more of baled Timothy hay, lot unbaled hay in barn, some household and kitchen furniture and many other things too numerous to mention. A lot of side meat and shoulders.

Sale to begin promptly at 9:30 A. M.
Terms made known on day of sale.

A. B. McKINNEY, McKinney, Ky.

Dinwiddie & Co.,

Hustonville, Ky.,

Undertakers and Embalmers. We carry an up-to-date line of goods.

Auctioneer!

I offer my services to the people of Lincoln county as an auctioneer. Satisfaction guaranteed. H. W. McWHORTER, Moreland, Ky., R. F. D. No. 1

FOR SALE!

Stock of general merchandise in Hustonville on Main Street. Well known stand and trade established. Write for particulars to V. B. MORSE, Hustonville, Ky.

J. J. BELDEN,

For House and Carriage Painting and Trimming. Paper Hanging, Gun and Locksmithing. Shop opposite depot.

J. J. BELDEN, Stanford, Ky

Stockholders' Meeting

A meeting of the stockholders of the Crab Orchard Banking Co., of Crab Orchard, will be held at their banking house the first Monday in Jaunary, 1910, for the purpose of electing directors for the ensuing year.

J. C. BAILEY, Cashier.

FOR SALE!

Gover Hotel, at Crab Orchard, also storeroom just across street, with post office adjoining and a cottage or office of three rooms. All necessary outbuildings.

MRS. CURTIS GOVER,
Crab Orchard, Ky.

WANTED TO RENT SMALL FARM

I want to rent a small farm of 30 to 100 acres, two or three miles from Stanford. Prefer land partly in cultivation and partly in grass. Small house desired. Address W. P. K., care Interior Journal Office, Stanford, Ky.

Stock of Merchandise for Sale.

I desire to sell privately my stock of Groceries and Hardware. Doing a good business. Will invoice about $2,500. Reason—ill health.

GEO. D. HOPPER, Stanford, Ky.

B. D. CARTER,

New Livery
Depot Street,
Phone 96,
STANFORD, KENTUCKY.

G. B. PRUITT,

Moreland, Kentucky,

New supply of Rugs and Druggets. Appropriate Christmas presents for all. Call and see.

G. B. PRUITT, Moreland, Ky.

Harry Jacobs,

Dealer in and Manufacturer of;

Marble and Granite Monuments,

Markers and Posts, Cemetery and Lawn Vases and Settees. Office and works, McKinney, Ky.

FARM FOR SALE!

A No. 1 farm of 165 acres. House has four rooms and a good cistern. There is a good barn and abundance of stock water. This land is about half Virgin soil, adapted to raising grass, hay, corn, wheat, oats, hemp and tobacco, and is all in grass except about 30 acres and is on the pike near good schools, churches and depot, and has a good orchard and outhouses.

Lock Box 161,
Stanford, Kentucky.

POSTED.

We, whose names appear below, strictly forbid hunting, fishing or any kind of trespassing on our places and will prosecute violators to the full extent of the law,

Miss Mattie Hewes,	Reichenbach Bros.
Fred Baumann,	A. T. Traylor,
Lilburn Gooch,	N. H. Plummer,
Will Hester,	R. C. Nunnelley,
J. W. Baughman,	J. W. Peck,
J. E. Bruce,	David Stevens,
John Camenisch,	Wm. Cordier,
Dan Traylor,	M. D. Elmore,
Gotlib Olick,	Fred Handorf,
J. J. Thompson,	D. M. Anderson,
J. F. Moser,	Mr. and Mrs. Jas. H. Eads
A. Kibasa	Mrs. N. J. Horton
J. J. Elliott,	Mrs. Geo. Logan,
W. R. Daugherty,	Frank Cordier,
Rev. Father Leo,	Dr. G. G. Perry,
B. W. Gaines,	S. H. Baughman,
Uriah Albright,	A. D. Root,
Mrs. Margaret Gooch,	Jacob Gander
Geo. C. Givens,	W. H. Traylor
Sam Roberts,	John Jufer,
Amend Schaefer,	M. J. Hofmann,
E. T. Beazley	A. R. Matheny
L. S. Garner,	Mrs. J. B. Owsley,
M. J. Morgan,	B. L. Fagaley,
S. T. Harris,	R. C. Watkins,
J. C. Hundley,	R. H. Crow,
Mrs. Nannie B. Good,	C. K. McClure,
Anderson Carr,	Anton Ronecker,
W. M. Dishon,	Fred VonGruenigan
T. L. Baughman,	Mrs. Kate Ador
Nic Glutz,	Mrs. Rebecca R. Carpenter
W. Kopstz,	M. F. Lawrence,
John S. Lee,	D. Seviers,
Christian Jacob	Tom Ferrill,
W. W. Pitman,	Fred Payk,
Alex Cooper,	J. Nevin Carter,
E. B. Denham,	Mrs. W. G. Welch,
H. C. Anderson,	W. D. Gooch,
Gus Geiszl,	T. A. Rice,
Reuben Curtis,	Chris Camenisch,
James Smith,	Tinsley Spoonamore
P. W. Carter,	A. L. Carter,
B. W. Gaines,	W. P. Grimes,
J. L. Holtzclaw,	W. M. Fields'
R. E. Gaines,	Mrs. Mattie White,
Miss Mary Pepples,	W. E. Keeton,
James Messer,	A. L. Thompson,

WINTER TOURIST TICKETS

TO THE

SOUTH and SOUTHEAST

ON SALE DAILY

—VIA—

QUEEN & CRESCENT ROUTE

GOOD RETURNING UNTIL MAY 31st, 1910

For Full Particulars, call on, or write

H. C. KING, P. & T. A., 101 E. Main St., Lexington, Ky.

DRY FEET.

What is as important at this season of the year than good dry serviceable

Footwear

Shoes that will wear well, and keep the feet practically dry, the most foolish person is he who neglects his feet in Winter. We do our very best to get the longest wearing and dryest footwear possible. That heavy

"Walk-over"

calf shoe at $3.50 and $4. The "Hocker Bootee" leather lined at $5, Old Honest Mike boots and shoes you all know, and that boys Level Best School shoe just a little better than anybodys at $2, $2.25 and $2.50 according to size. When it comes to

Rubber Goods

we have them all beaten a block. Our all rubber arctics at $2.25 and $2.50, our rubber boot at $4 and our $6 rubber boot with hand sewed leather soles, are all in a class by themselves. The best rubber footwear on the globe pretty strong but its true.

H. J. McROBERTS,

STANFORD, KENTUCKY.

CONDITION OF

Waynesburg Deposit Bank,

Of Waynesburg, Ky., at Close of Business Dec. 31, 1909.

RESOURCES:

Loans		$51,986 94
Bonds		500 00
Overdrafts		277 37
Banking House and Lot		2,650 00
Furniture and Fixtures		1,737 83
Due from Banks		11,297 30
Cash		5,771 03
Expenses for last six months and taxes paid		861 56
		$75,082 03
LIABILITIES:		
Capital Stock		$ 15,000 00
Surplus Fund		800 00
Undivided Profits		2,379 78
Individual Deposits		56,902 25
		$75,082 03
Undivided Profits and Gross Earnings		$2,379 78
Distributed as Follows:		
Expenses and Taxes	$861 56	
Carried to Surplus Fund	400 00	
Dividend No. 3, 4 per cent	600 00	
Carried to Undivided Profits	518 22	
		$2,379 78

OFFICERS:

L. G. Gooch, President; M. E. Wheeldon, 1st V. Pres
James A. Hays, 2nd V. Pres.; Stanley McIntosh, Cashier

G. L. Penny R. H. Coffey E. R. Coleman

Vinol!

The Cod Liver Preparation Without Oil, is a most Valuable Tonic and Builder of Health and Strength. It is Especially Useful For Persistent Coughs and Colds. Sold under a Guarantee at

PENNY'S DRUG STORE,
Stanford, Kentucky.

You Will Reconsider

Your declaration to do without a Winter Coat when you see the elegant garments we are offering and Cut Prices. This Winter weather calls for a Coat and when you can buy at a mere trifle compared to their real value. We have some fine coats in large sizes that are usually hard to get, but these go at CUT PRICES with the others. Good time to get the Children's Cloaks at small cost.

SEVERANCE & SON, STANFORD KY.

The Interior Journal.

STANFORD, KY., - JAN. 4, 1910

SOME great bargains in box paper are being closed out to make room for new stock at Penny's Drug Store.

PERSONALS.

MISS NANCY YEAGER visited Lebanon friends.

HUBERT CARPENTER visited Lancaster friends.

PROF. J. W. IRELAND spent Friday in Louisville.

MR. W. H. MUELLER has been sick for several days.

PROF. T. E. CLELAND, of Parksville, was here Friday.

MISS JENNIE NEWLAND visited Campbellsburg friends.

MRS. J. B. PAXTON visited her parents at Lancaster.

CARROLL DUDDERAR, of Rowland, is down with pneumonia.

MRS. SARAH EUBANKS left Saturday to visit her daughter at Rochester, Ill.

MR. R. H. COFFEY is in Frankfort to see the Legislature convene this morning.

MESDAMES T. S. KENNEDY and Bessie McKinney spent Sunday in Danville.

HOUSTON POWELL, of Perryville, visited a mighty pretty girl here last week.

MRS. W. R. DILLION, of London, was the guest of her sister, Mrs. Joseph Coffey.

MISS LETTIE MCROBERTS, of Lancaster, was the guest of Miss Anne D. McRoberts.

TOM PETTUS, of Coalmont, spent Christmas with his sister, Mrs. James F. Cummins.

DR. W. B. PENNY, wife and daughter, of Danville, were guests of Miss Marie Mahony.

OAKLEY HOLTZCLAW is very ill with peritonitis, appendicitis and is threatened with typhoid fever.

MRS. J. L. TOTTEN and Miss Vera returned from a trip to Morganfield, Henderson and Louisville.

MR. BASCOM PELFREY, wife and baby, of Johnson county, are with her father, Mr. W. A. Carson.

MRS. WILLIAM MORELAND, who has been with Mrs. W. C. Shanks, returned to Lexingron Saturday.

MR. JOS. H. MCALISTER returned to Way, Miss., last week, after a visit to his wife and children here.

MESSRS. J. T. EMBRY, W. S. Burch and John H. Shanks witnessed the opening of the Legislature yesterday.

HON. J. N. SAUNDERS and daughter, Miss Sophia Saunders, spent several days with his father at Gap in the Knob.

BORN, to the wife of Mr. P. W. Whipp, a son. The little fellow was a nice Christmas present to the happy parents.

NEWS comes from Way, Miss., that a little daughter has arrived to bless the union of Mr. and Mrs. Foster Bain McAlister.

MESSRS. C. B. REID, of Louisville, and J. L. Conway, of Wichita, Kansas, spent the holidays with the family of Mrs. Samuel Reid, at Hustonville.

MISS KATHERINE WARREN, of Tuscola, Ill., who has been spending the holidays with her parents here, spent several days at Somerset. She returned to Tuscola Sunday.

MR. A. C. CONNETT has moved his family to the cottage of Mrs. Nancy Logan, on Logan avenue. E. S. Denham, who occupied the house, moved to the I. M. Bruce residence on East Main street.

CABBELL D. WOODS has returned to Fort Thomas after his furlough, most of which was spent with his mother and sister here. While in Stanford Mr. Woods helped this office out during several busy spells.

MR. L. W. HUGHES has accepted the position of assistant city ticket agent of the L. & N. at Louisville, and left Sunday to begin his work. His many friends here give him up with regret, but are glad of his promotion.

LOCALS.

GOLD MEDAL flour at George D. Hopper's.

VAUDEVILLE each night at Theatorium.

NEW line of fancy ginghams, calicoes etc., at White's store.

WANTED TO RENT.—A house of six or seven rooms. W. W. White.

GOODS delivered anywhere in town on short notice. W. W. White.

A NICE lap robe will make a good Xmas present. J. C. McClary.

ANOTHER shipment of shoes at Whites'. Everyone can get a fit.

THE C. W. B. M. will meet in the lecture room of the Christian church at 2:30 Wednesday.

PAY your account at Adams Bros'., Hustonville, and you will be more prosperous during the year.

GREAT reduction on tailor-made suits and overcoats. See samples at Adams Bros.' store, Hustonville.

A BIG stock of Oliver plows arrived at W. H. Higgins' today. Buy one and you will have the best.

AND "Uncle" Dink Farmer is at last jailer of Lincoln county. "Praise the Lord," as good old Bro. Barnes used to say.

THE new council was to have been sworn in last night and the city officers for this year and next were to have been elected.

No. 4,590, held by "Hub" Cook, of Boyle, held the lucky ticket that drew the Davenport given away by Cummins & Wearen.

NOT an arrest was made in Stanford during the entire holidays. Did such a thing ever happen during the days of open saloons? We don't think so.

HON. HARVEY HELM addressed the Business Men's Club at Shelbyville on Thursday night. His talk was a stirring one and was given much applause.

LANCASTER.—Prof. Galvani, the geatest of hypnotists, will show at Lancaster to-night, Tuesday. Our Garrard county friends should not fail to see this wonderful man.

THE handsome bracelet found by Claiborne Walton and advertised in Friday's paper, belonged to pretty Miss Jewell Spoonamore, of Hubble, who claimed her property Saturday.

THAT hustling merchant and clever gentleman, Mr. Sam Robinson, has our thanks for a substantial Christmas gift. He never fails to remember us during the happiest season of the year.

TELL BROS., mind readers at Greenburg's Theatorium, told the audience the other night that the court house would be completed and thrown open to the public on the first Monday in May, next. Better late than never.

THE new county officers have all been sworn in and have taken charge of the county affairs and the old ones are now "exes." In our next issue we will have something to say about the new officers, as well as their predecessors.

THE F. & A. M. Lodge at Crab Orchard elected the following officers for 1910: G. B. Lyne, Master; C. A. Redd, S. W.; J. M. Collier, J. W.; M. M. Thompson, S. D.; S. F. Reynolds, J. D.; J. M. Wallin, Secretary; J. C. Hays, Treasurer. J. G. Fletcher, Tyler.

FRIENDS of Judge J. S. Owsley, Jr., and family are glad that they will continue to live in Stanford. The judge will practice law and has rented an office over H. J. McRoberts' store. Judge Owsley is a good lawyer and a fine speaker and we predict his services will be much sought.

MRS. AGNES HERRIN and sons, Vic Owens and James Guest Herrin, and Mrs. Vic Owens, who have occupied the jail residence for the past eight years, moved to Crab Orchard yesterday because they could not get a house here. Our people give up this splendid family with much regret and hope all the good things of this life will come their way. When they can get a suitable house here, Mrs. Herrin and family will return to Stanford.

TELL BROS, mind readers, sleight-of-hand performers, etc., played Manager Emil Greenberg, of the Theatorium, a dirty trick. They advertised to place a man in a box, made bv any carpenter in town, and let the box be nailed up and bound with wire and they would get him out without breaking the box. They were to do this Friday night, but one of the brothers got mad and left. The trick was then postponed until Saturday night, but the other brother sneaked off on the 2:40 train that afternoon.

FOR SALE.—A second-hand top buggy. This office.

IF you are looking for fresh oysters and celery go to J. D. Horton's restaurant.

D. B. FOX, SR., will stand a Jersey bull near Bowen Station at $1 the season in advance.

THE Lincoln County National Bank has our thanks for a handy pocket diary filled with important information.

WANTED, to buy a good Lincoln county farm of the value of $20,000 to $30,000. Address Lock Box 204, Stanford, Ky.

A MAN named Lewis got one of his hands badly cut at McKinney the other day when the member came in contact with a circular saw.

TALK with me before buying a typewriter, and see sample at my home. T. A. Brackett, local agent for Standard Typewriter Exchange, New York.

FROM four below zero last Thursday morning to 57 above yesterday morning is quite a change in the temperature. This is indeed a bad climate in the best country under the sun.

THE directors of the Lincoln County Fair are requested to meet at the First National Bank at 2:30 Friday afternoon, Jan. 7th This is the last meeting and a full attendance is desired.

IN a fight at McKinney the other day between Ec Yocum and Thomas Gooch the former was severely cut and the latter had his clothing perforated with bullets. They had been at outs for some time.

THAT amusing play, "Ma's New Husband," will hold the boards at Walton's Opera House Wednesday night, Jan. 12. The company is sent here by the Chas. Scott Co., of Chicago, and is hignly recommended.

TO TAXPAYERS LINCOLN COUNTY.—I will have to advertise and sell your property after Jan. 1 if your tax is not paid in order to make my final settlement with the State and county. Settle up and save this expense. T. J. Hill, sheriff.

STATEMENTS of the Lincolu County National Bank, First National Bank, Waynesburg Deposit Bank and Crab Orchard Banking Co., appear in this issue. The statement of the National Bank of Hustonville arrived too late for publication, but will be in our Friday's edition. The Bank declared its usual 5 per cent. dividend.

TO MY FRIENDS AND NEIGHBORS.—I want to commend to the insuring public Bro. R. B. Mahony, of Stanford, and the Continental Insurance Company for the very prompt and entirely satisfactory adjustment of my loss. My house and household furniture burned Thursday morning the 23, and the loss was adjusted in full in less than 36 hours. S. G. Elliott, Middleburg.

HOLTZCLAW.—After a protracted illness of heart trouble, Mrs. Walter Holtzclow passed peacefully into the great beyond on Sunday, surrounded by her aged parents, Mr. and Mrs. Alex Martin, her devoted husband and three step-children, who loved her dearly. She was 38 years old and since a child had been a devout member of the Christian church. She was an excellent woman and her death brings sorrow to many friends. Great sympathy is felt for those whose hearts are bleeding because of her taking away. Rev. J. J. Dickey preached her funeral at 2 o'clock yesterday afternoon, after which the remains were consigned to mother earth in Buffalo Cemetery.

GALVANI, the hypnotist, pleased two good audiences at Walton's Opera House Friday and Saturday nights. He is possessed with wonderful power and those persons he hypnotized were wholly at his will. He had some of them turning handsprings, some catching butterflies, others crying with toothache and others doing fully as ridiculous things. He is a remarkable man and his second visit to Stanford caused as much furor here as his first. Prof. Galvani is a splendid drawing card and is the best one man show on the road. Opera house managers should contract with him if they have the opportunity. Prof. Galvani will show at Lancaster to-night, Tuesday, and at Hustonville Friday night.

CHURCH MATTERS.

The hour of the prayer meeting at the Christian church has been changed to 6:45. Rev. Walker's sermon on "Prayer," an entertaining feature of the prayer services, will be contined until further notice.

Stockholders' Meeting

A meeting of the stockholders of the National bank of Hustonville will be held at their banking house in Hustonville the second Tuesday in January, 1910, between 9 and 12 A. M., for the purpose of electing directors to serve the ensuing year.

J. W. HOCKER, Cashier.

Condition of The

Crab Orchard Banking Company,

CRAB ORCHARD, KY.,

At the Close of Business Dec. 31, 1909.

RESOURCES:

Bills	$53,799 13
Overdrafts	1,395 12
Banking House and Lot	1,500 00
Furniture and Fixtures	1,500 00
Due from Banks	11,517 58
Cash	3,453 23
	$73,165 06

LIABILITIES:

Capital Stock	$15,000 00
Surplus	1,700 00
Undivided Profits	250 53
Funds to Pay Taxes	200 00
Deposits	50,014 53
Bills Rediscounted	6,000 00
	$73,165 06

Udivided Profits and Gross Earning		$3,477 79
Distributed as Follows:		
Expenses for year & taxes	$1,977 26	
Carried to surplus	150 00	
Dividend No. 8, 6 per ct.	900 00	
Funds to pay taxes	200 00	
Carried Undivided Profits	250 53	
		$3,477 79

J. C. BAILEY, Cashier.

Condition of The

FIRST NATIONAL BANK,

STANFORD, KY.,

At close of Business Dec. 31, 1909.

RESOURCES.

Loans, Stocks and Bonds	$183,513 14
Overdrafts	6,167 57
U. S. Bonds and Premium	51,000 00
Banking House & Other Real Estate	10,066 96
Due from Banks and Bankers	32,661 32
Due from U. S. Treasurer	2,500 00
Cash on Hands	23.491 14
	$309,400 13

LIABILITIES.

Capital Stock	$50,000 00
Surplus Fund	20,000 00
Undivided Profits	644 49
Fund to pay Taxes	624 35
Circulation	50,000 00
Individual Deposits	169,335 06
Bank Deposits	8,456 23
Notes Rediscounted	10,340 00
	$309,400 13

Gross Earing this 6 Months		$6,330 16
Left over from last 6 Months		251 89
		$6,582 05
Disposed of as Follows:		
Dividend	$1,500 00	
Premiums Reduced	500 00	
Fund to Pay Taxes	500 00	
Taxes Paid	1,051 05	
Expenses	2,386 51	
Leave Undivided Profits	644 49	
		$6,582 05

JNO. J. McROBERTS, Cashier;

Condition of

The Lincoln County National Bank

Stanford, Ky.

At close of Business Dec. 31, '09.

RESOURCES:

Bills	$283,145 82
Overdrafts	15,643 19
U. S. Bonds	50,000 00
Banking House and Fixtures	3,300 00
Due from Banks	30,097 82
Due from U. S. Treasurer and Cash	30,671 99
	$412,858 82

LIABILITIES:

Capital		$50,000 00
Surplus	$43,000 00	
Fund to pay Taxes	360 33	
		43,360 33
Circulation		50,000 00
Bank Deposit	14,926 99	
Individual Deposits	224,571 50	
		239,498 49
Bills Rediscounted		30,000 00
		$412,858 82

Discount, Interest and Exchange	$9,102 76
Disposed of as Follows:	
Paid Current Expenses and Taxes	$4,450 60
Paid Bad Debts	152 16
Paid Dividend No. 23	1,500 00
Paid to Surplus	3,000 00
	$9,102 76

W. M. BRIGHT, Cashier.

L. R. Hughes T. W. Humble W. O. Martin

Big Cut In Furs.

We have three fur sets and several neck pieces left that we will sell at greatly reduced prices. All this season's goods. We do not want to carry this goods over and have decided that it must go. This is your opportunity.

HUGHES, MARTIN & CO.,

Dry Goods, Notions, Shoes,

STANFORD, KENTUCKY.

Our Store Will Be Closed

January, 11 and 12,

During Which time We Will Take an Inventory of our Stock.

W. E. PERKINS,

Crab Orchard, Ky.

M. G. MURPHY. J. W. ACTON.

WINTER GOODS!

Winter is now upon and it will pay you to look through our stock before buying. The best felt and over combination, former price $3.50, now $3.15. A regnlar $3 felt and overs $2.75, $2.50 for $2.25. A full line of Mens', Ladies', Misses and Boys' Rubbers. Men's extra Heavy double front Overalls, 94c. A full line of solid leather Shoes for all members of the family. Remember we carry a nice line of Dry Goods, Notions, Hats, Caps, Pants, Groceries, Queensware, Hardware, Etc., and quote to-day, Dec. 15, subject to market fluctuations: Best Patent Flour 87c for 24 pounds; 2nd patent, 82c, Arbuckles' Coffee 15c pound; Baking Powder 4c; Soda 4c packet and 2 pounds of keg soda for 5c; Matches 4c box; fireproof standard oil 12c gallon or Indian Refining Oil at same price. We still have plenty of Ohio river salt, 280-pound barrels, at $1.50. Eggs, 28c.

MURPHY & ACTON,

The Cash Bargain Store,

Kings Mountain Ky.

W. L. M'CARTY, Pres. E. C. WALTON, V-Pres. L. R. HUGHES, S. & T.

Stanford Real Estate Co.,

Stanford, Kentucky.

Farms and Town Property Handled on Commission. Stocks and Bonds Sold. If you Have Property to Sell or Rent Notify Us. Write for Circular to

L. R. HUGHES, Secretary, Stanford, Ky.

The Interior Journal.

Entered in the Post-Office at Stanford as second-class matter.

L. & N. TIME TABLE

No. 21, South, 11:26 P. M.
No. 23, South, 10:45 A M.
No. 24, North, 4:40 A. M.
No. 22, North, 5:49 P. M.
No. 27, 10:29 A. M.
No. 28, 2:40 P. M.

JOS. S. RICE, Agent.

A. S. PRICE,
Surgeon Dentist,
STANFORD, - KENTUCKY.
Office over McRoberts' Drug Store in the Owsley Building.

MASON'S MEET.

Lincoln Lodge No. 60 F. & A. M. will meet in stated communication on each first and third Monday nights of each month, at 7:30 o'clock in their hall on main street, Stanford, Ky. Members of sister lodges are fraternally invited to be present. T. W. Pennington, Sec.

Fall and Winter Stock.

Have your measure taken by a tailor of experience. Then your clothes, whether a low price business suit or the finest evening clothes, will have that individuality and fit which plainly indicate they were made to your measure. I will also take your measure for extra trousers, fancy vests, top coats and overcoats. Fall and Winter samples on hand ready for your inspection.
H. C. RUPLEY, The Tailor,
Stanford, Ky.

CUT FLOWERS FOR SALE!

I can furnish the public with the best, as well as the freshest of cut flowers, plants of all kinds, bulbs, potted flowers, on short notice. Also make a specialty of wreaths for for funeral purposes.
In connection with the above, I have all kinds of vegetables on hand at reasonable prices.
CHRISTMAN GREEN HOUSES,
ED HUBBARD, PROP.
Stanford, Ky.

Insures Tobacco and Tobacco Barns.
Nothing But Insurance.
Jesse D. Wearen,
The Insurance Man,
STANFORD, KY.
Residence Phone 36; Office, 95.
Insure with me and be fully protected.

CONCRETING

We are in position to do all kinds of concreting, such as Block Work, Pavements and, in fact, we can make any thing from a house down to a fence post. We can serve you promptly and guarantee first-class work and material. Call and get our prices before you buy your material at least.

PHILLIPS BROS.,
Stanford, Ky.

INSURANCE.

R. B. MAHONY
Insures Tobacco, Tobacco Barns, Hemp, All Kinds of Farm Property, Everything, Everywhere. Lightning, Fire, Tornado, Life, Live Stock, Health and Accident, Plate Glass, Surety on Bonds Immediate attention given to losses which are paid without discount.

J. L. Beazley & Co.,

Undertakers and Embalmers. Also Dealers in Furniture, Mattings, Rugs. They will exchange Furniture for all Kinds of Stock. Give Them a Call. Prices Right.

STANFORD. - KENTUCKY.

J. C. McClary,

Undertaker, Embalmer and Dealer in Harness, Saddlery,
STANFORD, - KY.
Office Phone 167. Home Phone 85.

FARMER'S DEPARTMENT.

Two fresh milk cows for sale. W. F. Dishon, Stanford. R. F. D. No. 1.

Sixty-nine good, young ewes for sale at a bargain at once. C. K. McClure, Moreland.

There left my place between Dec. 15 and 20 a black sow with white spots. Will weigh about 125 pounds. Richard Hocker, Stanford, R. F. D. No. 2.

A fund of $70,000 to care for favorite horses and dogs and over $25,000 left household servants, are among the bequests of Charles Francis Wright, who died in Boston.

FOR SALE.—20 extra nice yearling cattle, a pair of 16½-hand mare mules, three and four years old, and a pair of 16-hand horse mules, fat. John G. Lynn, Hustonville.

I HAVE an eight-year-old wagon team for sale. Also a five-year-old wagon horse for sale; or I will trade him for a good driving horse. This horse will weigh about 1,100 and a good one. B. D. Carter.

A barn on the Patchen Wilkes stock farm in Fayette, belonging to W. E. D. Stokes, of New York, was destroyed by fire and 29 valuable thoroughbreds also the property of Mr. Stokes, were burned to death. The loss will reach $40,000.

A herd of feeding cattle belonging to Reese Owings, a Bath farmer, got into a field in which tobacco had been grown the past season and as a result of eating the stalks six of them died. Whether the tobacco killed them or whether some of the paris green which had been used on the weed still lingered in the stalk is not known.

BARGAIN.—354 acres of good land, of which 100 acres is bottom land, eight-room dwelling, two good stock barns, new tobacco barn, 36x96, ice house, buggy house, two corn cribs, etc., two good cisterns, the whole farm being well watered, well fenced and lays well. Will sell as a whole or cut 200 acres with improvements, to suit purchaser, which includes 100 acres as fine bottom land as there is in the county. This is a bargain. See L. R. Hughes, Stanford, Ky.

Resolutions of Respect.

Resolutions of respect by the Lincoln County Medical Society:

At the lonely hour of midnight on Aug. 20, 1909, the spirit of Dr. L. B. Cook took its flight to Him Who gave it and left the pain wrecked body to be viewed upon earth for the last time by a broken-hearted companion, grief-stricken children, brothers and sisters and a multitude of sorrowing friends. Therefore be it resolved

1st. In the death of Dr. Cook the medical profession has lost one of its ablest and truest members, the home a kind, loving husband, indulgent father, the community a most faithful, efficient servant, society its best example and the church a true christian.

2nd. That these resolutions be spread upon the minute book of this meeting, a copy sent to The State Medical Journal and to the INTERIOR JOURNAL for publication and the family be furnished with a copy of these resolutions.

E. J. Brown, J. F. Peyton, H. Reid, committee.

Forced Into Exile.

Wm. Upchurch of Glen Oak, Okla., was an exile from home. Mountain air, he thought, would cure a frightfu lung-racking cough that had defied all remedies for two years. After six months he returned, death dogging his steps. "Then I began to use Dr. King's New Discovery," he writes, "and after taking six bottles I am as well as ever." It saves thousands yearly from desperate lung diseases. Infallible for Coughs and Colds, it dispels Hoarsenes and Sore Throat. Cures Grip, Bronchitis, Hemorrhages, Asthma, Croup, Whooping Cough. 50c and $1, trial bottle free, guaranteed by Penny's Drug Store.

Playing Safe.

The year is clean, devoid of blame;
The year is pure,
I hastily advance the claim
As being sure.

The year is pure, the year is young
And clean, I wis,
No poet with a serpent's tongue
Can challenge this.

Why do I all these things avow?
Because I know
The same a fleeting week from now
May not be so.

A Scolded Boy's Shrieks

horrified his grandmother, Mrs. Maria Taylor, of Nebo, Ky., who writes that, when all thought he would die, Bucklen's Arnica Salve wholly cured him. Infallible for Burns, Scalds, Cuts, Corns, Wounds, Bruises. Cures Fever-Sores, Boils, Skin Eruptions, Chilblains, Chapped Hands. Soon routs Piles. 25c at Penny's Drug Store.

The demon rum appears to some
To be a dragon,
So gladly now they take a vow
To flag the flagon.
The New Year's dawn sees many on
The water wagon.

Pains of women, head pains, or any pain stopped in 20 minutes sure, with Dr. Shoop's Pink Pain Tablets. See full formula on 25c box. Sold by Penny's Drug Store.

FARM FOR SALE OR RENT.

Contains 140 acres, best tobacco land in the county, 1½ miles from McKinney. Will sell or rent. Has two dwellings, one of four rooms and the other of two rooms. Two orchards of nearly 500 trees. Tobacco barn that will hold 10 acres of tobacco cheapest farm in Kentucky at price.
C. R. BRAWNER,
McKinney, Ky.

TRIBBLE & PENCE,
Furniture and Undertaking.
Day Phone 28.
Night Phone 133.
Stanford, Kentucky.

Farms for Sale!

We have the following farms for sale. These farms have been bought by us for the standing timber. We have no use for the farms and will sell them on easy payments.

Farm No. 1.

120 acres, ½ mile from Morris, three miles from Batesville on a free gravel road pike, Bell Independent Telephone passes place, R. F. D. mail passes place, ½ mile from public school and churches. One 14-room brick house, slate roof, all rooms fresco painted, cellar under whole house. Brick outbuildings, an orchard containing 80 fruit trees, good vineyard, one large cattle barn, 36x80, one horse barn, 36x80, a large granery and tool-house all in good condition. Land is all level with good drainage, 14 acres standing timber, 35 acres on which timber was removed the past three years is now in good pasture, balance of land in cultivation. The buildings on this farm could not be replaced for $20,000. There has been harvested this year 30 bushels of wheat to an acre and 50 bushels corn to an acre. Our price on this farm is $9,500.

Farm No. 2.

147 acres, 5 miles from Newpoint, Ind., two miles from Enochsburg, 6½ miles from Batesville, Ind. One 5-room frame house, a large barn, granery and tool house. This land is rolling, a self-binder was used on every part of the land, 25 acres of good creek bottom, 60 acres now in standing timber, 30 acres wheat sown and in good condition. This farm will raise good tobacco, corn and wheat.

Our price on this farm is $4,000 and we reserve all standing timber over 15 inches on stump 18 inches from ground.

Farm No. 3

151 acres, lays ¾ mile from Haymond, Ind., which has a public school, Catholic church and Methodist church, four and a half miles from Morris, a railroad station. A 3-room frame house and good barn and granery. This land is rolling and all has been under cultivation, some bottom ground, good fences around entire farm. Sixty acres standing timber. This farm will make a good tobacco farm and will raise wheat and corn. Our price is $3,500.

Farm No. 4

500 acres, four miles from Metamora, six miles from Brookville, county seat of Franklin county. This farm is rolling land, 250 acres new ground on which timber has been removed three years. Three large tobacco farms, 3 good frame dwelling houses and other buildings. There was two crops of tobacco raised on this farm the past two years quality and quantity was first class. If you are interested in this farm write us and we will give you additional information.

We expect to sell all of the above farms within the next 30 days. We will furnish abstract showing clear title and can give possession of any of the above farms. Our terms are ¼ cash, balance 10 yearly payments, secured by mortgage with 6 per cent. interest. Batesville is located on the Chicago Division of the C. C. C. & St. L. railroad, 50 miles from Cincinnati, O., and 60 miles from Indianapolis, Ind. Call on us and we will show you these farms or write us.

The Hillenbrand Co.,
Batesville, Ind.

Bring Your Printing To The INTERIOR JOURNAL Office Best Work Lowest Prices

NOTICE!

We ask the patronage of our friends and neighbors for our home-grown nursery stock. It is carefully selected, clean, thrifty and well grown. Prices are reasonable. Address
J. A. McKEE,
Kings Mountain, Lincoln Co., Ky.

HOME FOR SALE!

One story cottage of eight rooms and all necessary outbuildings. Lot contains one acre, divided into cow lot on which is roomy barn, buggy house, corn crib, etc. Good garden spot. This is a desirable place, located on corner of Whitley and Miller streets.
A. H. HOLTZCLAW, Stanford, Ky.

SURVEYING AND CIVIL ENGINEERING.

I am prepared to do all kinds of surveying and civil engineering promptly. My work will be guaranteed and my prices are reasonable. Write me at McKinney or call me over the telephone through the Hustonville Exchange.
WALTER McKINNEY.

NOTICE!

You are hereby notified that Tom Harris, who is now confined in the State penitentiary for shooting one Flavius Greer, will make application to the State Board of Prison Commissioners at Frankfort, Ky., on Tuesday, the 7th day of December, 1909, for a Parole from said Penitentiary. Witness my hand this Nobember 26, 1909.
TOM HARRIS.

Fruit And Ornamental Trees!

Everything for Orchard, Lawn and Garden. Catalogue on Application.
No Agents.
H. F. HILLENMEYER & SONS,
Lexington, Ky.

REWARD.

Having suffered considerable annoyance and damage from outlaws, in breaking gate latches and tearing down and destroying my gates, on the county road that runs through my farm, I have concluded to offer a reward for information leading to the conviction of such person or persons. I will therefore give the sum of $50 for information leading to the arrest and conviction of any party or parties, that have broken the latches on any of my gates, or that have sawed down or torn down any of my gates on the county road which runs from the Hustonville turnpike to the Milledgeville turnpike, through my farm; and I will give the same amount for information leading to the arrest and conviction of any party or parties who in the future commit any of the above offenses.

Witness my hand this 10th day of August, 1909.
T. J. HILL, SR.

NOTICE!

Insure your Tobacco and Tobacco Barns in the West End Insurance Agency. Get your policies written right in a good company by
W. J. CAMPBELL,
Hustonville, Ky.

PAIN

Pain in the head—pain anywhere, has its cause. Pain is congestion, pain is blood pressure—nothing else usually. At least, so says Dr. Shoop, and to prove it he has created a little pink tablet. That tablet—called Dr. Shoop's Headache Tablet—coaxes blood pressure away from pain centers. Its effect is charming, pleasingly delightful. Gently though safely, it surely equalizes the blood circulation.

If you have a headache, it's blood pressure.
If it's painful periods with women, same cause.
If you are sleepless, restless, nervous, it's blood congestion—blood pressure. That surely is a certainty, for Dr. Shoop's Headache Tablets stop it in 20 minutes, and the tablets simply distribute the unnatural blood pressure.

Bruise your finger, and doesn't it get red, and swell, and pain you? Of course it does. It's congestion, blood pressure. You'll find it where pain is—always. It's simply Common Sense.

We sell at 25 cents, and cheerfully recommend

Dr. Shoop's Headache Tablets
PENNY'S DRUG STORE.

HENRY WATTERSON'S PAPER
Weekly Courier-Journal
......AND......
The Interior Journal
BOTH ONE YEAR FOR
ONLY $1.50.

Few people in the United States have not heard of the Courier-Journal. Democratic in all things, fair in all things, clean in all things, it is essentially a family paper. By a special arrangement we are enabled to offer the WEEKLY COURIER-OURNAL one year and this paper for the price named above. Send your subscription for the combination to us—not to the Courier-Jour

RUBBERS.

We have a complete stock of the famous

"BALL BAND."

Such as the "Ladies' Storm Rubber."
Arctics, Men's and Boys' Felts.
Arctic Rubber Boots and Overshoes.
Prices from 50c to $4.
Come In And See Our Large Line.
Best Quality--"The Ball Band."

SAM ROBINSON,
STANFORD, KY.

We Have Received
A Carload of Buggies direct From the Factory.

Clean and frest, all 1910 styles. We will represent four factories, and kindly asks a share of your patronage. Come in and look at our stock and make selections I will have them finished according to specifications, as our limited space will not allow a larger stock, come early.

W. H. HIGGINS,
Stanford, Kentucky.

The Lincoln County National Bank
Of Stanford, Kentucky.

Capital,	$50,000.00
Surplus,	40,000.00
Resources,	340,000.00

S. H. SHANKS, PRESIDENT. W. M. BRIGHT, CASHIER,
J. B. PAXTON, VICE-PRESIDENT J. W. ROCHESTER, ASST. CASH
H. C. CARPENTER, BOOKKEEPER
HAYS FOSTER, CLERK.

DIRECTORS:

J. B. Owsley, Stanford; S. H. Shanks, Stanford; Geo. W. Carter, Stanford John B. Foster, Stanford; W. H. Shanks, Stanford; T. C. Rankin, Lancaster; J. B. Paxton, Stanford; W. H. Traylor, Gilberts Creek; R. L. Hubble, Lancaster; W. H. Cummins, Preachersville; Lilburn Gooch, Gilberts Creek.

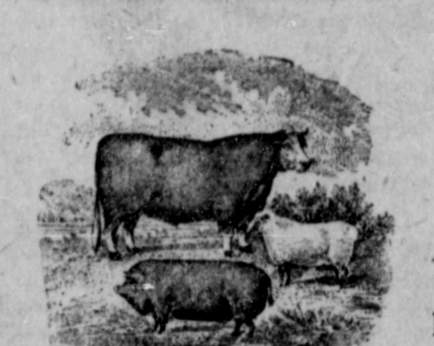

The Wintry Blasts May Come,

And the Rain and Snow Fall, but your stock will keep warm in
Nunnelley's New Stock Yards
Plenty of Covered Pens and Feed and Water. Best market in the State. So bring them on. Court Day, Second Monday. I. M. BRUCE, Assistant.

RURAL TELEPHONES.

MR. FARMER: Make your home as modern for your family as a city residence, and place yourself in a position to get the latest market quotations at any time. This can be accomplished by means of our telephone service, which you and your neighbors can get for a sum that is small compared with the benefits received. Call or address our nearest office or write direct to headquarters, Nashville, Tenn., for information regarding our special "Farmers' Line" rate. If you are not at present enjoying telephone service, we can immediately interest you. Our lines cover the States of Kentucky, Tennessee, Mississippi, Louisiana and the Southern portion of Indiana and Illinois.
EAST TENNESSEE TEL. & TEL. CO.
(INCORPORATED)